WELCOME TO OUR HEROES.

GRAND MARCH.

By E. J. MERGEN.

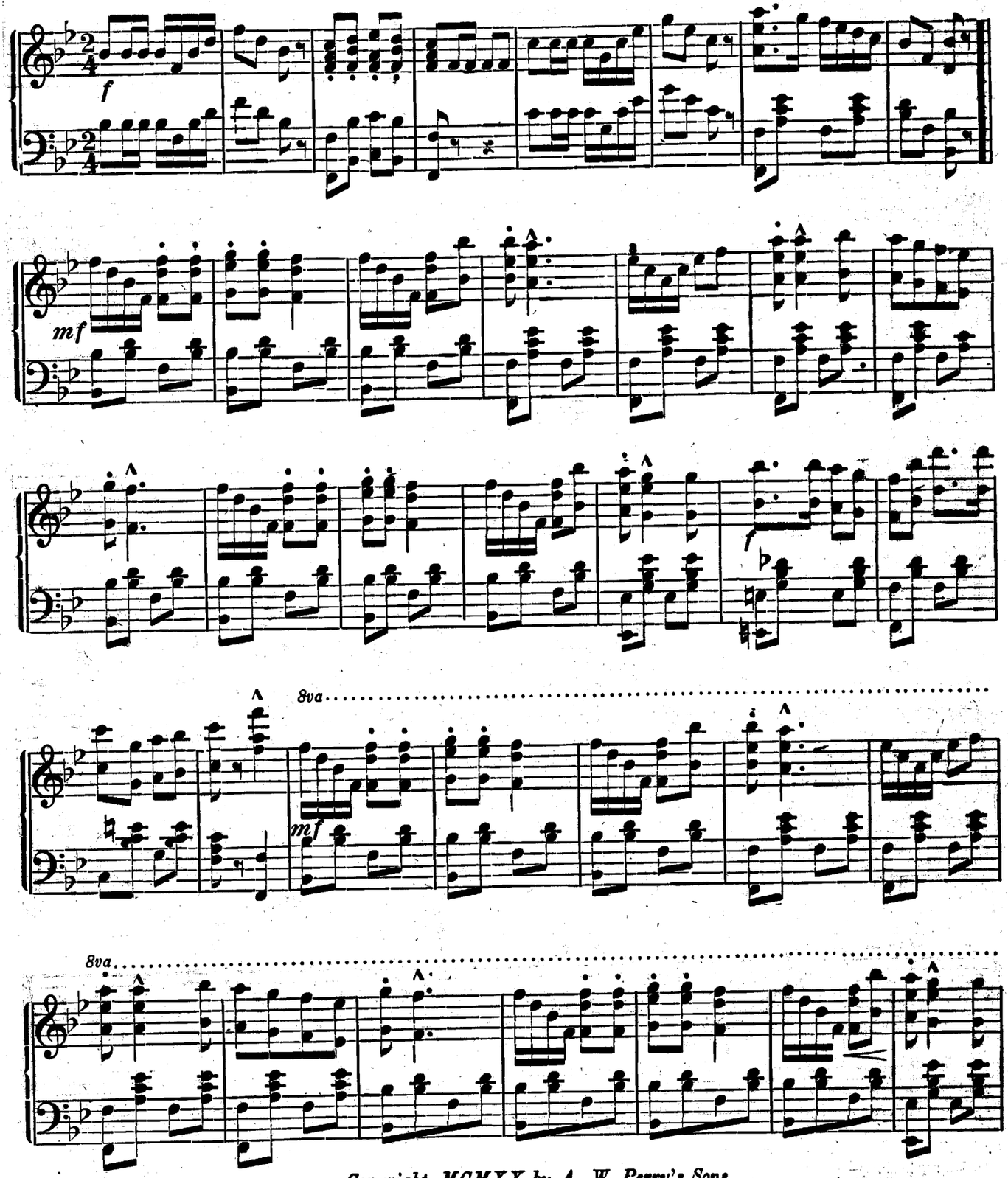

Copyright MCMXX by A. W. Perry's Sons.

8va

mf

8va

p

mf

8va

f

8va

p

8va

f

FINE.

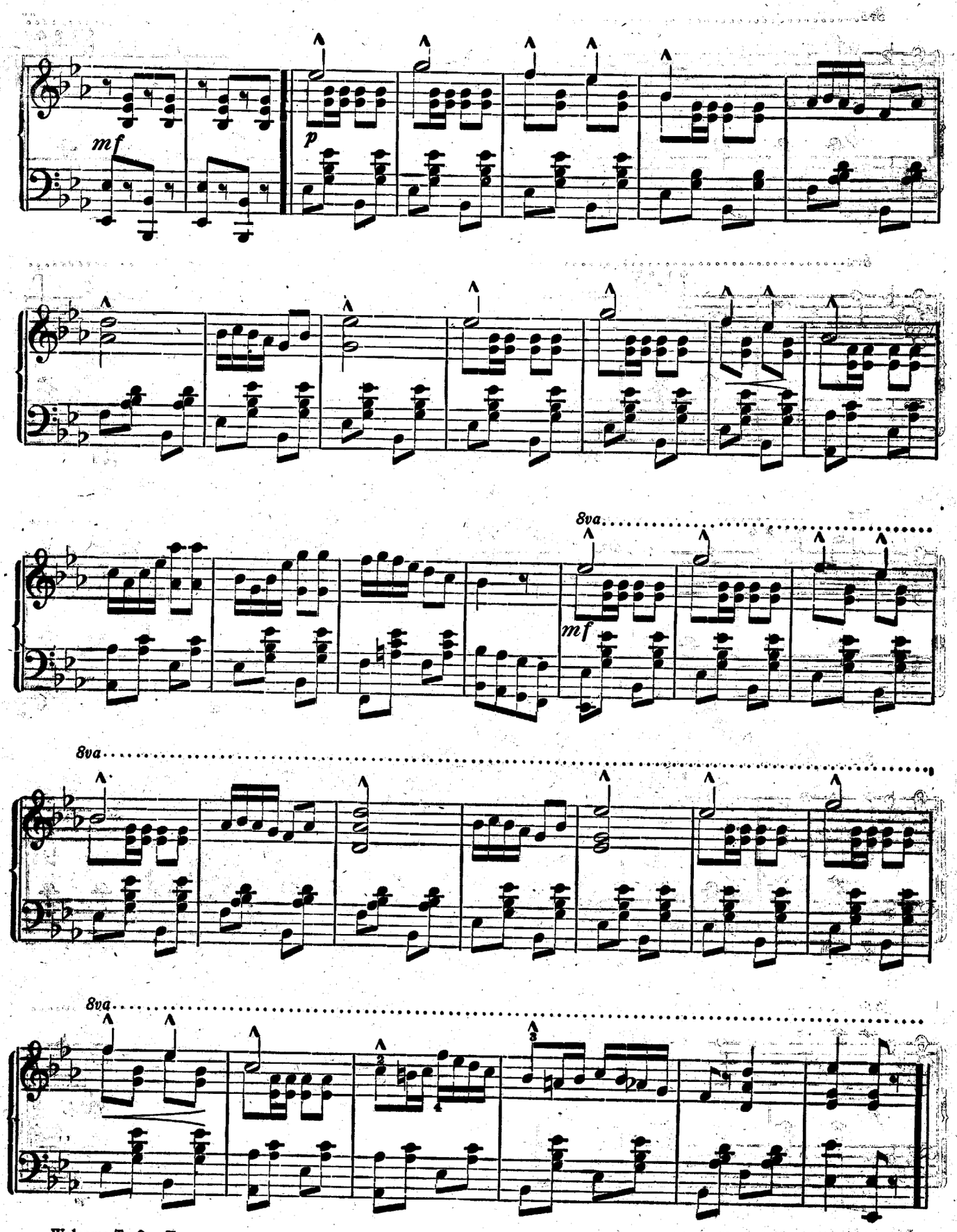
mf
p
8va
mf
8va
8va

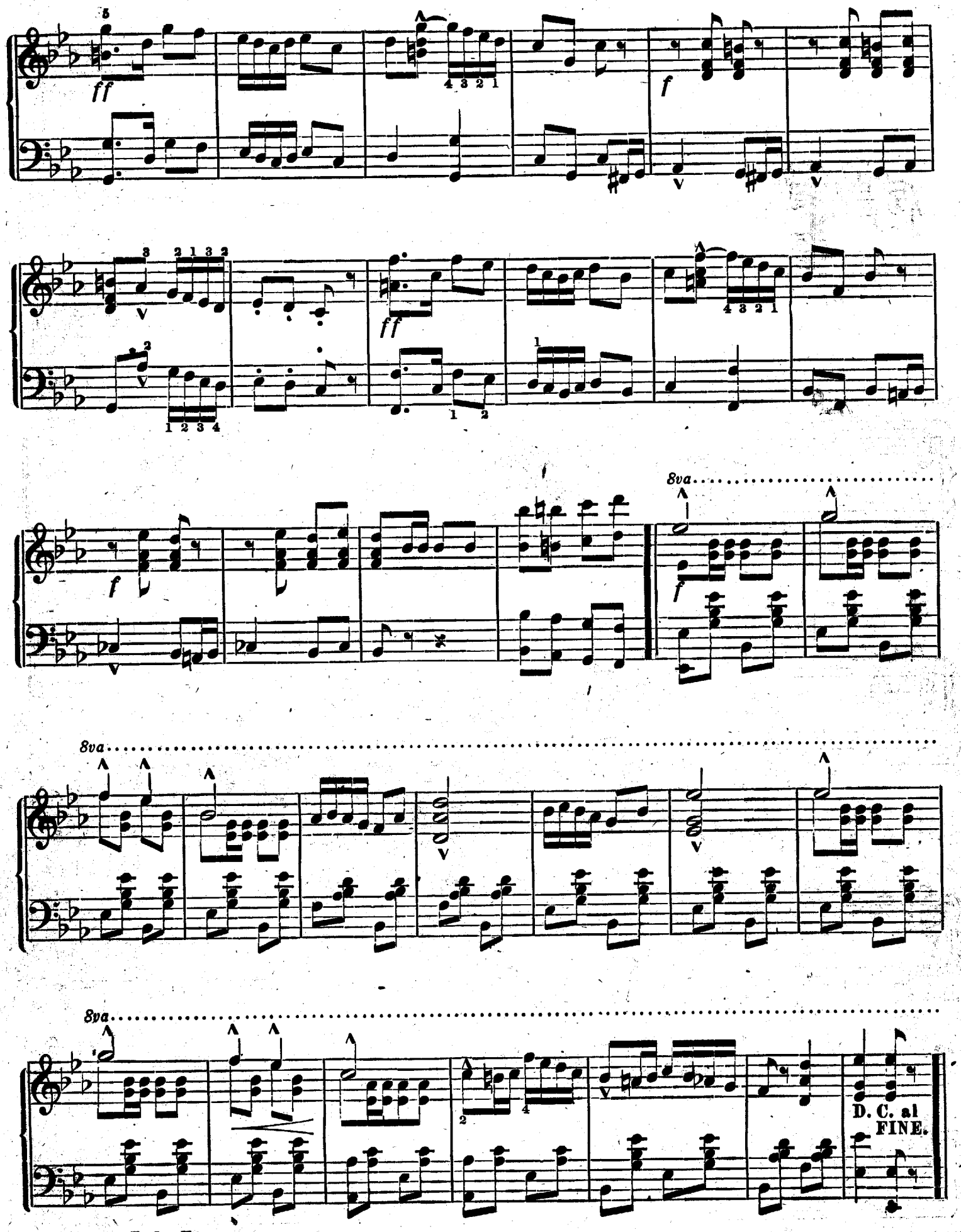
ff
f
8va
D. C. al FINE.